Thursday, 03,October,2024 /Bilaspur /Norhtern Edition 16 pages ₹3.00

THE ECHO OF TODAY

https://newsth.live/fb
https://newsth.live/x
https://newsth.live/ig

Regd.DL(ND)-11/6110/2006-07-08
RNI No. UP-ENG/2012/49940

VOL. 14. No.240

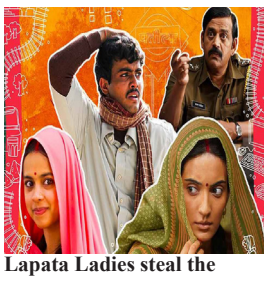

Lapata Ladies steal the show: Celebrating their historic Oscar entry

After Hassan Nasrallah's death who will lead Hezbollah

Zomato Co-founder Akriti Chopra resigned by sending email to the CEO Deepinder Goyal

Former Indian player dismisses Hardik Pandya's Test comeback rumours

Indian applicants likely to be exchange from Harvads application process

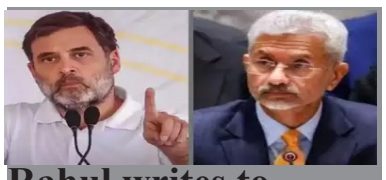

Rahul writes to S. Jaishankar about TN fisherman arrest in Sri Lanka

China admits economy facing new 'problems' and vows to develop property sector

Jeff Moody
China

This week's announcements, which include key rate cuts and policies intended to encourage home purchases, have been welcomed by investors, with stocks in Shanghai and Hong Kong up more than nine percent so far this week.

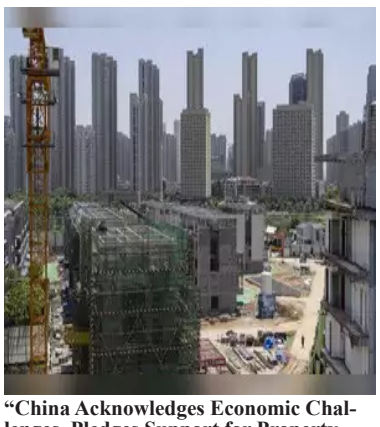

"China Acknowledges Economic Challenges, Pledges Support for Property Sector Development". Source:- TOI

Beijing—In a candid acknowledgment of the economic headwinds facing the nation, Chinese President Xi Jinping and other top leaders declared on Thursday that the world's second-largest economy is encountering new challenges, particularly in its troubled housing sector.

This week, the Chinese government rolled out a series of measures aimed at revitalizing the struggling economy, which has set a growth target of five percent for the year. Analysts, however, consider this goal optimistic given the current economic landscape.

During a meeting of the Politburo, the ruling Communist Party's top decision-making body, officials emphasized the importance of comprehensively assessing the situation. According to the state-run Xinhua news agency, they stated, "Some new situations and problems have emerged in the current running of the economy," urging leaders to face these difficulties head-on while reinforcing public confidence in the government's ability to navigate the crisis.

China is facing a serious economic challenges, with youth unemployment being the biggest issue. Experts warn that problem needs urgent attention to prevent further economic troubles. Many young people are struggling to find jobs, which could lead the country towards a recession if not addressed quickly

Rahul says would fight in Parliament, take streets to restore J&K statehood

Congress leader Rahul Gandhi said the statehood was snatche because the Bharatiya Janata Party (BJP)

Ravi Krishnan Khajuria
New Delhi

Rahul Gandhi recently emphasized the Congress party's commitment to restoring statehood for Jammu and Kashmir (J&K), framing it as a critical issue of local rights and governance. Speaking at a rally in Jammu during the assembly elections, he criticized the BJP for what he described as a strategy to govern the region through a lieutenant governor, sidelining the interests of local residents. Gandhi pointed out the historical context, noting that while other territories have transitioned between state and Union territory status, J&K's downgrade was unprecedented and unjust. He promised that restoring statehood would be a priority for the Indian National Developmental InclusiveAlliance(INDIA) if they come to power. He also highlighted economic grievances, accusing the BJP government of prioritizing the interests of major business tycoons like Ambani and Adani over the needs of local industries and small businesses. He stressed that without support for micro, small, and medium enterprises (MSMEs), job opportunities for youth in J&K would continue to dwindle. Gandhi's remarks reflect a broader strategy to connect with voters on issues of local governance and economic empowerment, positioning Congress as a champion of J&K's rights and development.

"Rahul Vows to Fight for J&K Statehood: Promises Parliamentary Action and Street Protests".. Source:- Hindustan Times.

Taliban say its absurd to accuse them of gender discrimination

The taliban have denied elligation of gender discrimination and human right abuses amid plans by Australia, Canada,Germany, and the Netherland to take legal action against them.

By the Associated Press
Taliban

The Islamic Emirate of Afghanistan of violating human rights and gender discrimination. Source:-Times of India.

The Tliban on Thursday dismissed accusations of gender discrimination and human rights violations as "absurd", despite four countries pledging to hold Afghanistan's rulers accountable under international law for their treatment of women and girls.

Australia, Canada, Germany, and the Netherlands are set to initiate legal proceedings against the Taliban for violating the UN Convetion on the Elimination of All Forms of Discrimination against Women, to which Afghanisthan is a party.

The initiative was launched on Wednesday during the UN General Assembly in New York.

Since seizing power in 2021, the Taliban have imposed severe restrictions on women and girls, barring them from education beyond sixth grade, many public spaces, and most jobs. In August the vice and virtue ministry issued laws banning women from showing their faces in public and prohibiting them from raising their voices.

It is unreasonable to accuse the Islamic Emirate of Afghanistan of violating human rights and discriminating against women," he said.

The Taliban dismiss all criticism of their policies, particularly those impacting women and girls, claiming it is an outside interference. They argue that their actions follow their understanding of Islamic law, or Sharia.

Israel prepares for ground invasion of Lebanon amid rising tensions

Israel says it targeted Hezbollah weapons and rocket launchers in attacks that have killed more than 600 people, at least a quarter of them women and children, according to Lebanese health officials

Telaviv
Israel

Northern Border, September 25, 2024 — Israel's military leadership is bracing for a possible ground operation in Lebanon as tensions escalate with Hezbollah, which has launched a series of rocket attacks, including a missile targeting Tel Aviv. This marks one of the most significant escalations inhostilities between the two sides in recent years.

Lt. Gen. Herzi Halevi, Israel's Chief of Staff, addressed troops stationed along the northern border, indicating that recent airstrikes were part of a broader strategy to prepare for potential ground action against Hezbollah. "Today, Hezbollah expanded its range of fire," Halevi stated, promising a "very strong response" to the missile strike on Tel Aviv. His remarks underscore the seriousness of the situation and hint at imminent military action.

Israeli airstrikes in the past week have reportedly killed over 600 people in Lebanon, with at least a quarter being women and children, according to local health officials. The Israeli military has focused its operations on targeting Hezbollah's weapons caches and rocket launchers, aiming to significantly degrade the group's capabilities.

Smoke billows over Khiam, amid ongoing cross-border hostilities between Hezbollah and Israeli forces. Source:- The Hindu

While the Israeli military had previously suggested it had no immediate plans for a ground invasion, Halevi's recent comments indicate a shift in posture. The activation of two reserve brigades for missions in the north further signals Israel's readiness for more intensive military operations.

Hezbollah, a powerful paramilitary organization backed by Iran, remains a dominant political force in Lebanon and is known for its military prowess. As the situation develops, both sides appear to be gearing up for a prolonged conflict, raising concerns about further civilian casualties and regional instability.

As tensions rise, the international community watches closely, calling for restraint and dialogue to prevent a larger escalation in the region.

Hezbollah announced that it fired a Qader 1 ballistic missile at the Israeli Mossad intelligence agency. The group blames Mossad for recent killings of its top leaders and for an attack last week that killed dozens and injured thousands, including many Hezbollah members.

Israeli military officials reported that they intercepted the missile, which triggered air-raid sirens in Tel Aviv and central Israel. Fortunately, there were no reports of injuries or damage.

Rishabh Pant furious about a news virul on social media about his exchange from IPL 2025

Rishab Pant busted fake news that claimed, "Virat Kohli did not want him in RCB due to his political tactics in the Indian team as well as in DC."

By HT Sports Desk

India wicketkeeper-batter Rishabh Pant rubbished the reports of his transfer to the Royal Challengers Bengaluru ahead of the IPL mega auctions. The Delhi Capitals captain, who made a comeback to the side in this year's edition after recovering from a long injury layoff that kept him away from the cricket field for 15 months, did not mince words in a strongly worded post on social media platform X. In a direct message to those spreading "misinformation", a furious Pant said there was no need to create an "untrustworthy environment for no reason."

"Fake news. Why do you guys spread so much fake news on social media? Be sensible guys, so bad," Pant wrote, replying to a fan post that claimed "Pant approached RCB through his manager" to replace Faf du Plessis as their captain, which was "declined by them". The post also claimed that "Virat Kohli did not want Pant in RCB due to his political tactics in Indian team as well as in DC."

Pant said the spread of misinformation on social media platforms is worsening, and people should verify their sources before disseminating information.

Rishabh Pant slams fan for 'fake news' over potential move to RCB. Source:- India Today

WEATHER

Sunrise:0606 hrs
Sunset:1826 hrs
Forecast: Rain
Relative humidity: Morning 98%, Evening 78%

Bhopal
29.1 /23.3

MARKET WATCH

SENSEX

BSE: 82,962.71	1439.55
NSE: 25,388.90	470.45